

Patient report

Bio-Rad DATE: 10/07/2019
D-10 TIME: 06:13 PM
S/N: #DJ4I016123 Software version: 4.30-2
Sample ID: 10543029
Injection date 10/07/2019 05:49 PM
Injection #: 40 Method: HbA1c
Rack #: --- Rack position: 3

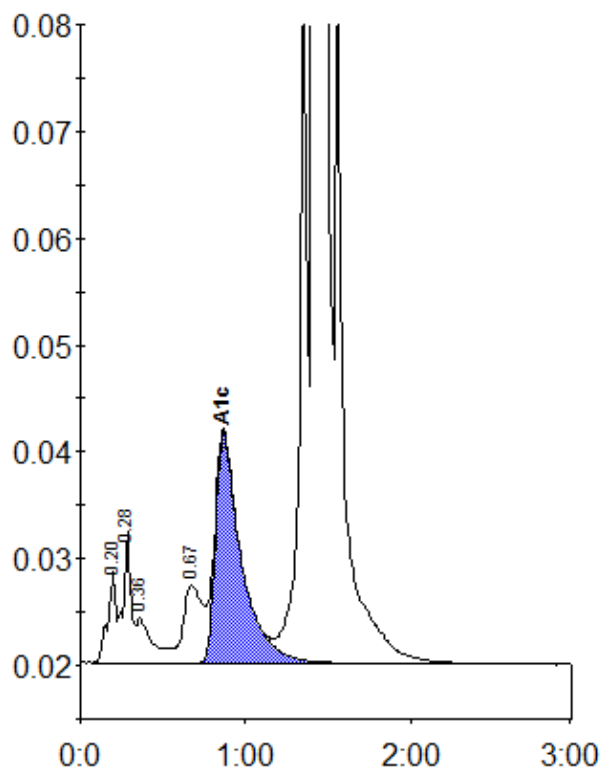

Peak table - ID: 10543029

Peak	R.time	Height	Area	Area %
A1a	0.20	8604	29703	0.8
A1b	0.28	12299	40162	1.1
Unknown	0.36	4153	29242	0.8
LA1c/CHb-1	0.67	7228	59096	1.6
A1c	0.87	21550	233793	8.5
P3	1.36	65125	217556	5.8
A0	1.41	935731	3143766	83.8
Total Area:			3753318	

Concentration:	%
A1c	8.5